221 I Am Walking a Path of Peace

C instrument

obbligato by Allan Baer ©2009

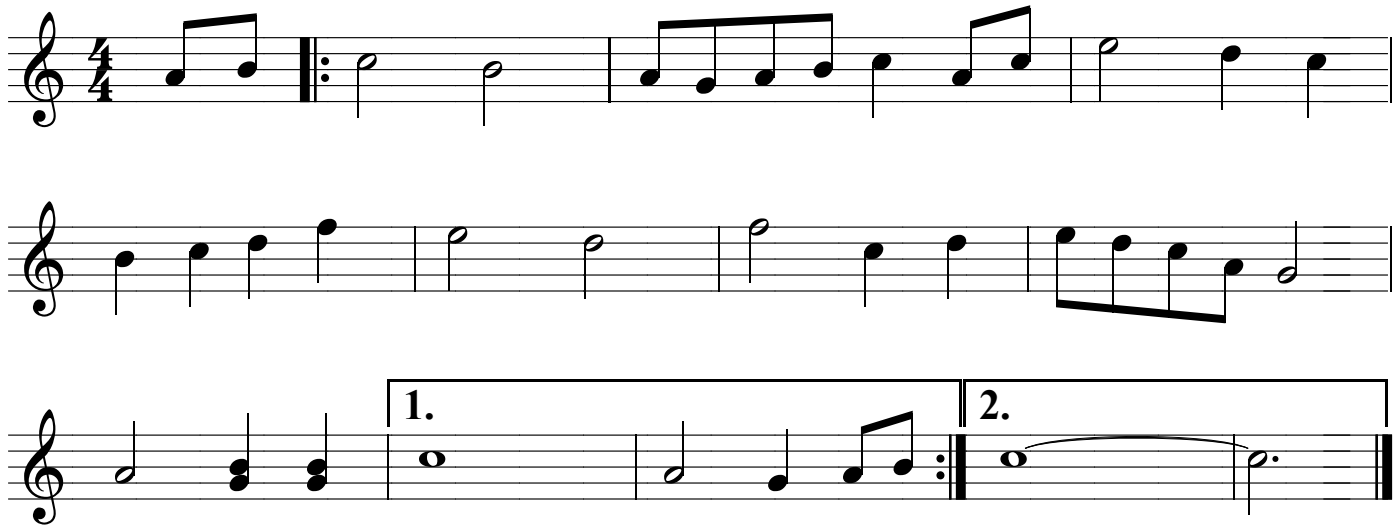

(based on original music by Janet Bauman Tissandier ©)

Contact info: Allan Baer, 290 Indian Rd. Kingston ON Canada K7M1T8
email: allanbaer7@gmail.com web site: www.crossroadsunited.ca/spirit