# If Only We Could See the Light

C instrument

Obbligato by A. Baer, © 2017

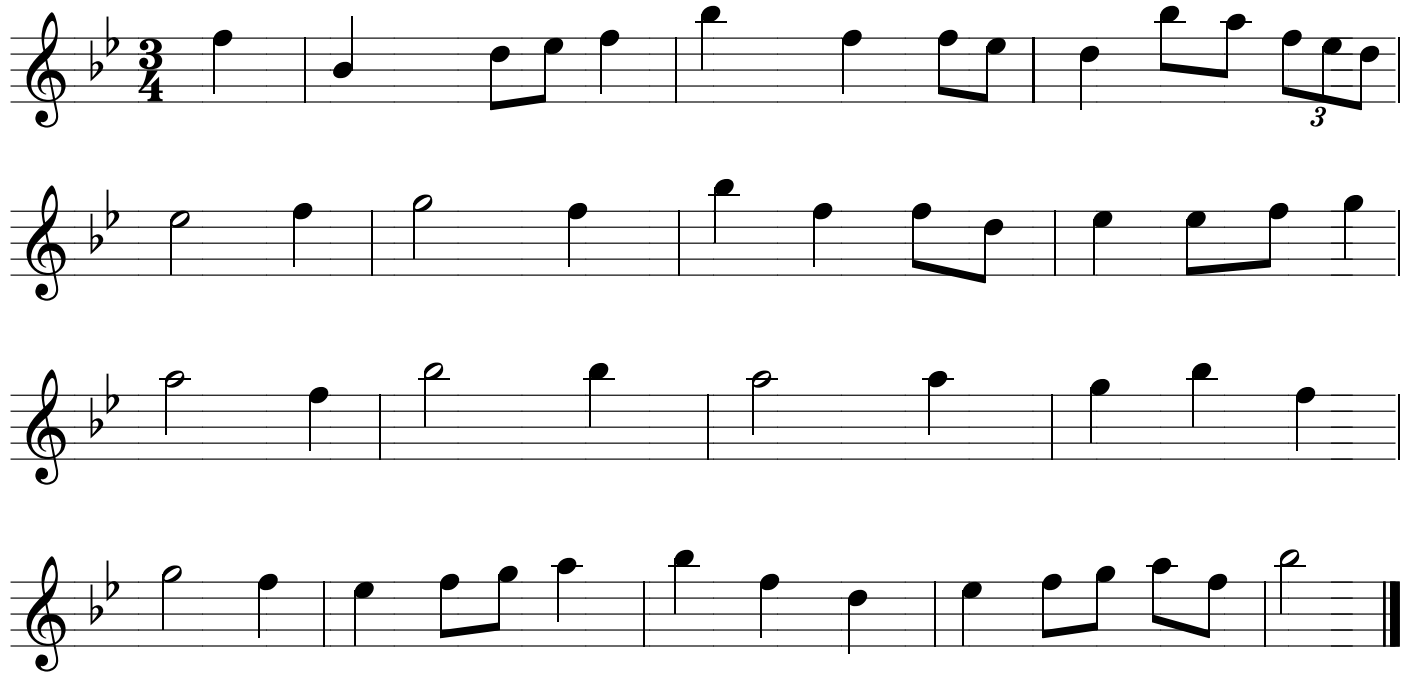

Contact info: Allan Baer, 290 Indian Rd. Kingston ON Canada K7M 1T8
email: allanbaer7@gmail.com web site: www.crossroadsunited.ca/spirit