Morning Dawns

Words & music by A. Baer ©2022,
arr. S. Porter
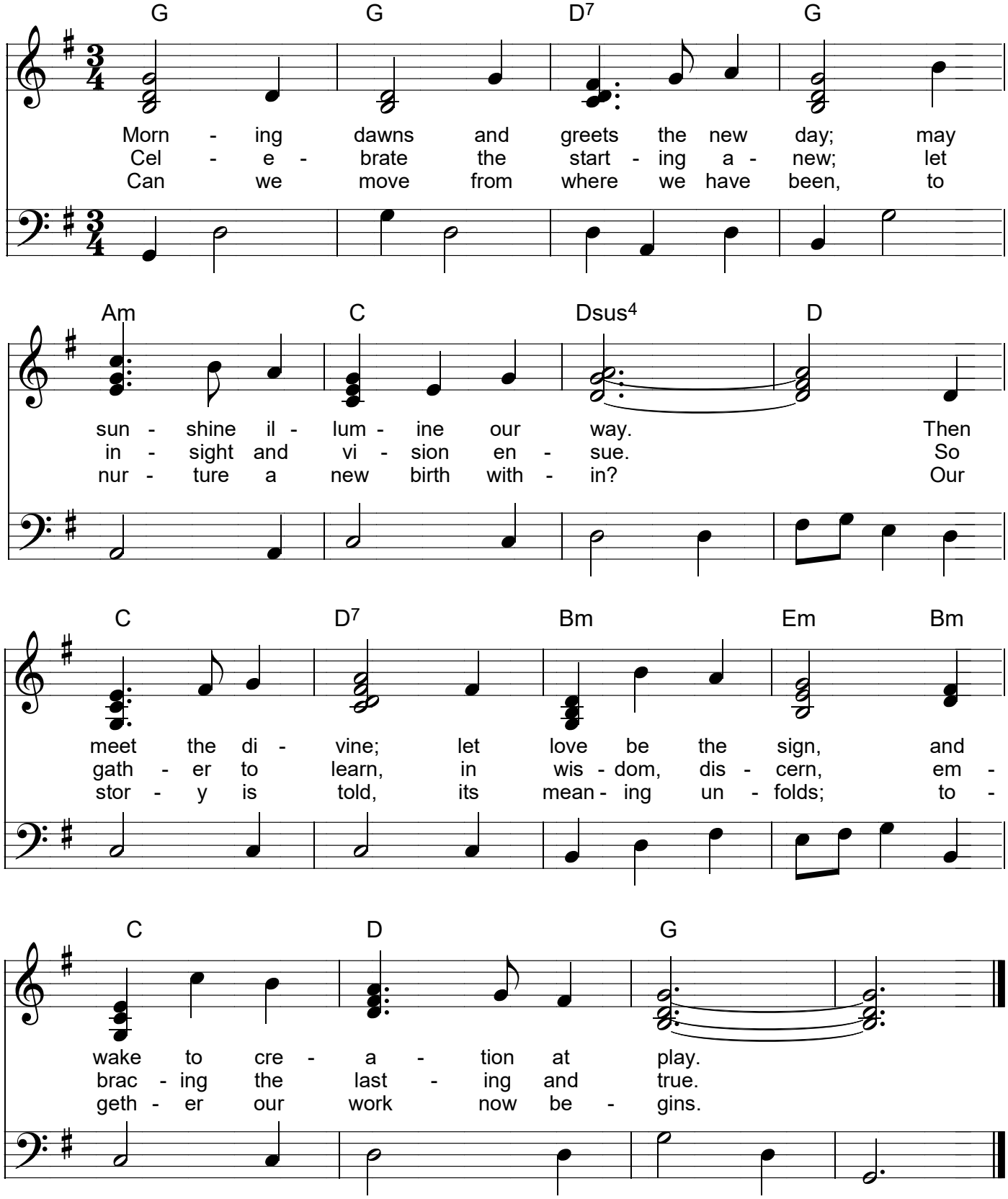
meter: 8 8 5 5 8